

FRONT ELEVATION

MMDA [A]/PP No. /
 C.No. A.1/3996/90
 ASSESSOR
 Survey
 PART I
 PART II
 A.1/5/3/90
 D.P.

Planning Permit No. A/582/90
APPROVED
 SUBJECT TO THE CONDITIONS IN THIS OFFICE LETTER.
 No. A.1/3996/90 Date 16-5-90
C. Jayaram
 16.5.90
 FOR MEMBER SECRETARY
 MADRAS METROPOLITAN
 DEVELOPMENT AUTHORITY
 MADRAS-600 008.

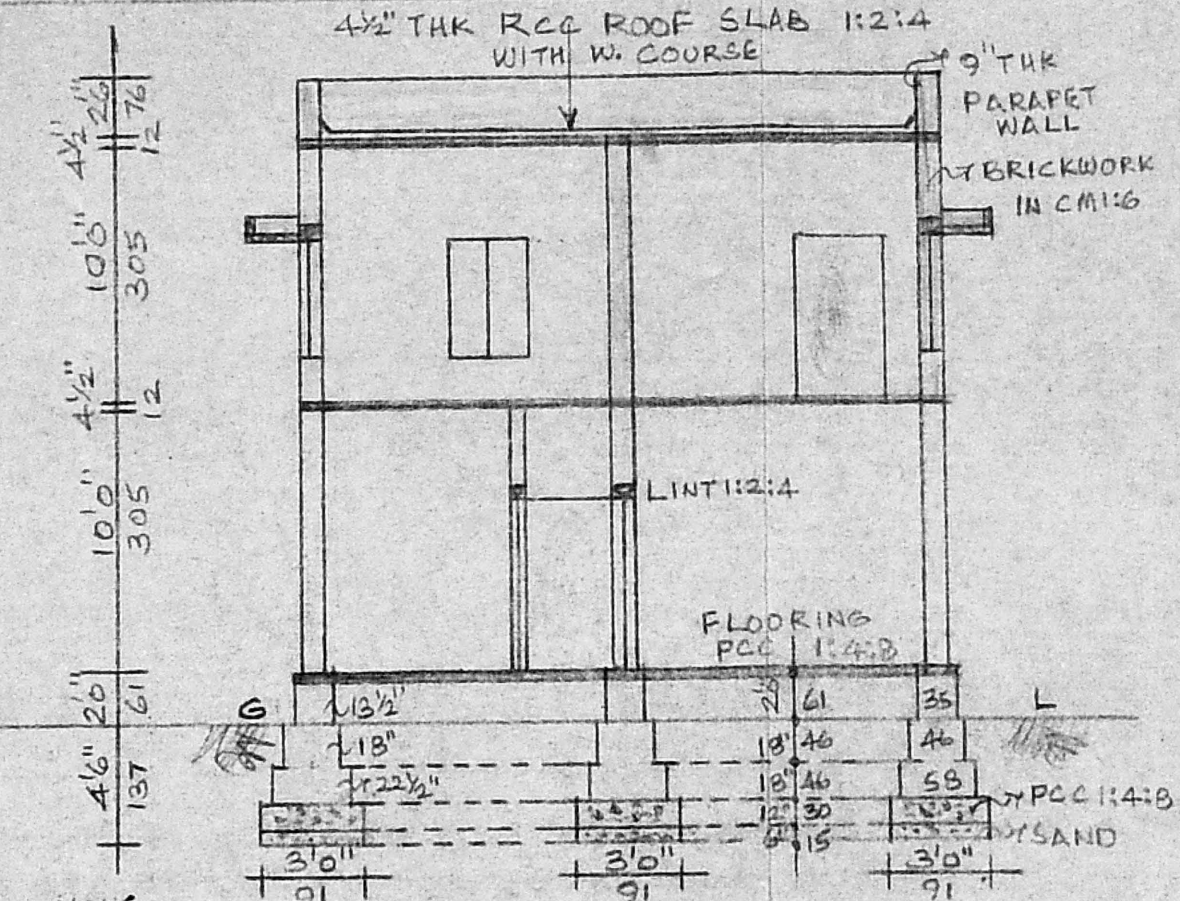

SECTION "AB"

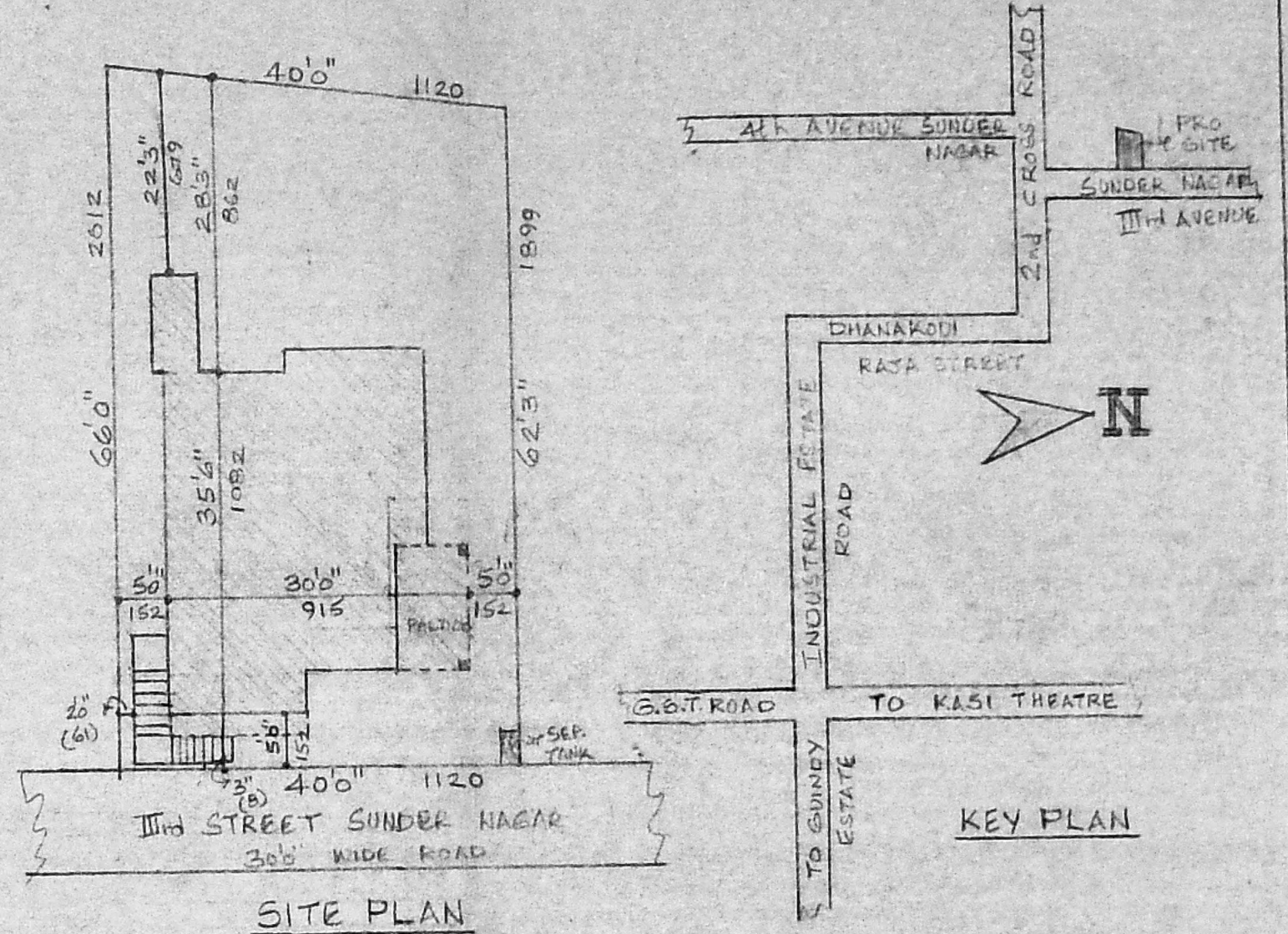

SITE PLAN

SCALE 1:200

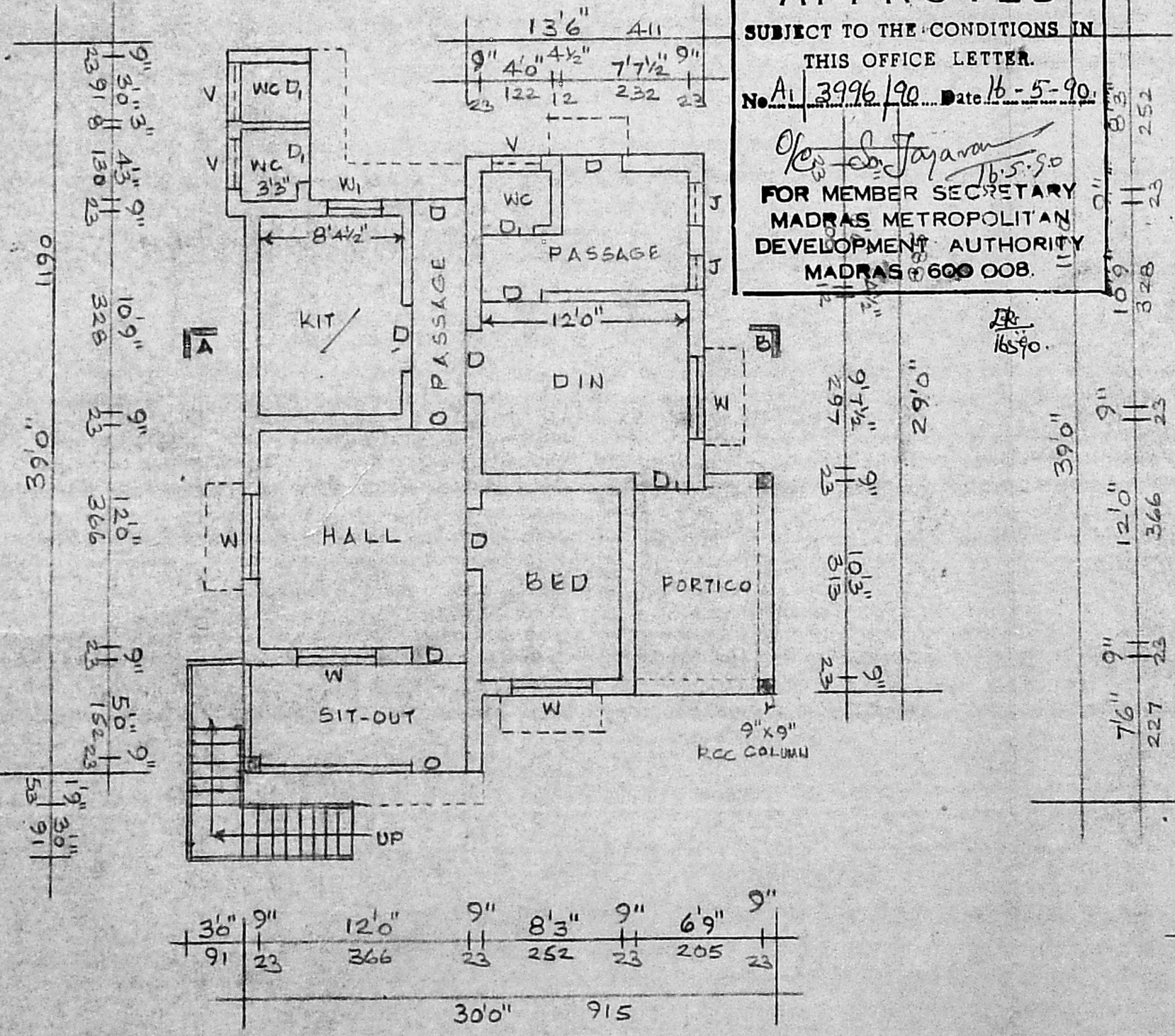

PLAN OF GROUND FLOOR

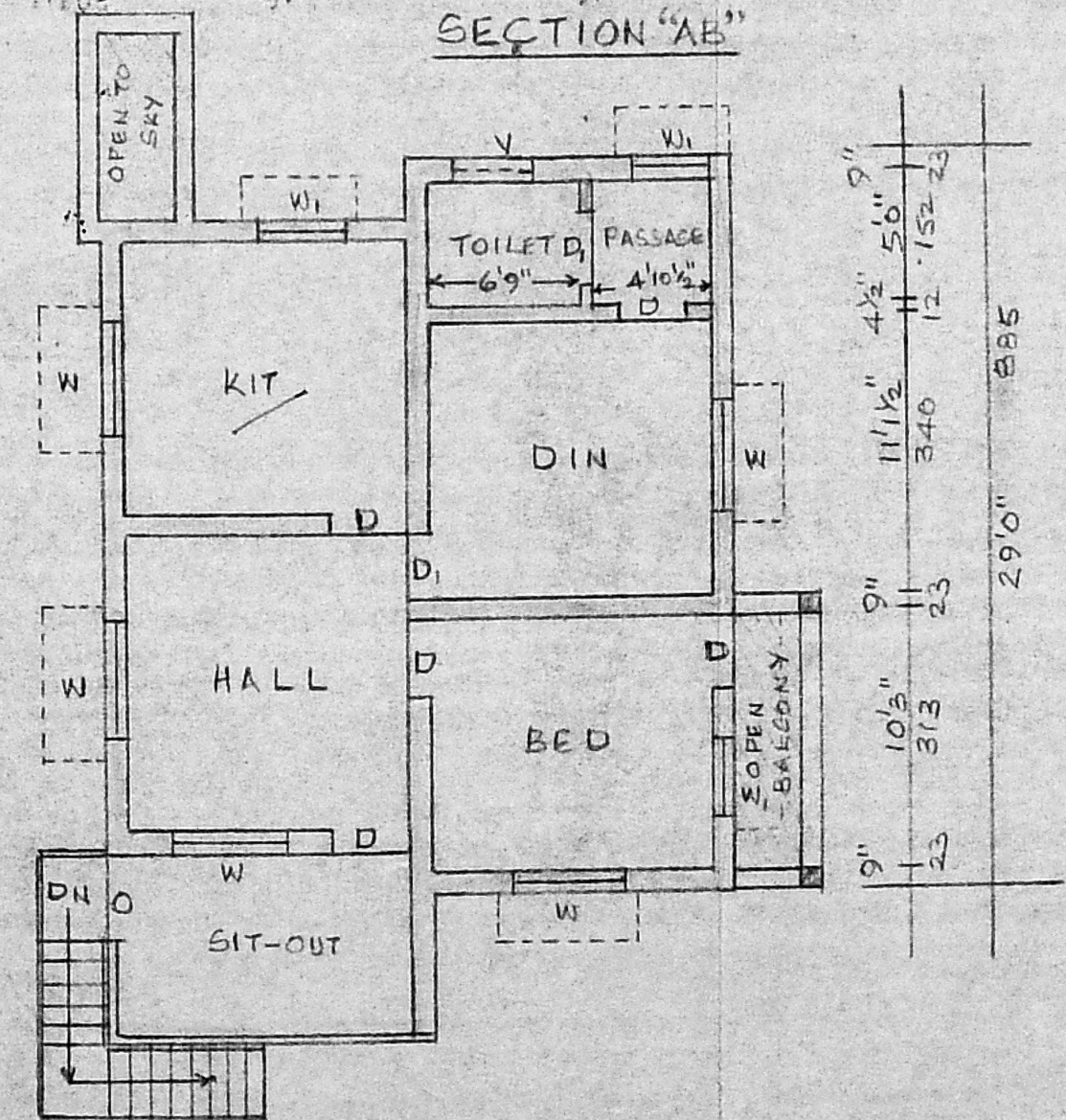

PLAN OF FIRST FLOOR

REFERENCE	FT.IN.	CMS	AREA	SQ.FT.	SQ.M.
D DOOR	3'3" x 6'6"	100 x 200	PLOT	2565	239.28
D _i DOOR	3'0" x 6'6"	91 x 182	EXT. G.F. PLINTH	776.43	72.13
W WINDOW	4'6" x 4'6"	137 x 137	PRO. G.F. PLINTH	79.4	7.37
W _i WINDOW	3'0" x 4'6"	91 x 137	PRO. FF. PLINTH	693.18	64.39
V VENT	3'0" x 2'0"	91 x 61	PLOT COVERAGE 33%		F.S.I. 0.60

PROPOSED ADDITIONAL CONSTRUCTION AT PLOT NO. 45
 DOOR NO. 55, IN S. NO. 168/2, 169 SUNDAR NAGAR, IIIrd AVENUE
 NANDAMBAKKAM TOWN PANCHAYAT, MADRAS-97.

SCALE 1:100

OWNER
(Ammand)

C. GANESAN.
 LICENSED SURVEYOR
 Alandur Municipality, Tambaram Municipal and
 Ambattur Municipal Township
 159, KARUNEEGAR STREET, ADAMBAKKAM
 MADRAS-600 088. Phone: 432828
 LICENSED SURVEYOR